

Moderato

Tema 1 aya militare.

numeri 1/2/4/7/9/

1

Clarinetto in do

Clarinetto in do

Tromba in do

f sempre staccato

pp

Andante

Giuseppe Bertini

Portofino Agosto - Settembre 1963

Eight empty musical staves, each consisting of five horizontal lines, arranged vertically for future notation.

Andante amoroso.

Tema II

numeri: 3/51

1

1
Clarinete
c

Tromba
c

Supt. Petri.

Carta Dub 1965

A series of seven empty musical staves, each with a treble clef and a key signature of two sharps (F# and C#).

Marcia funebre di Pilecchino.

Numero 2

grave - e lento.

Clarinetti
in do

Tromba
in do

con molta tristezza.

Handwritten signature and date: *Augusto Lett. Patm 1961*

Per tutta la durata del pezzo il Tamburo - deve eseguire -

Tamburo

c r z r z | r z r z | r z r z | etc.

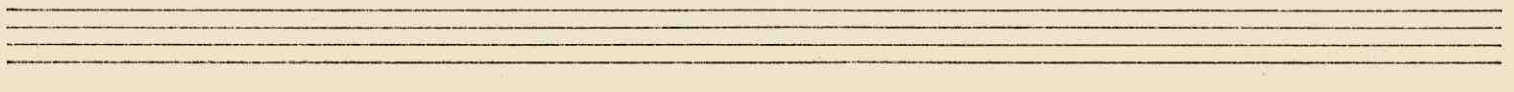
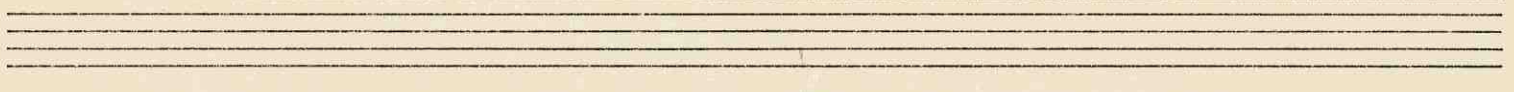
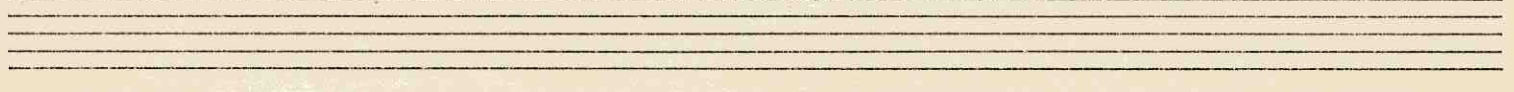
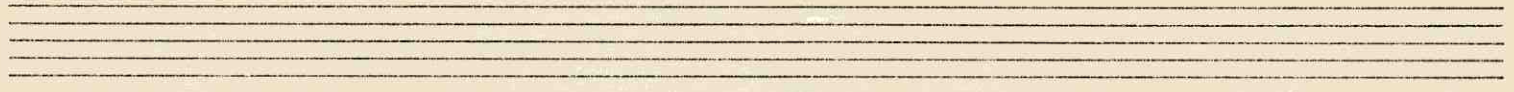
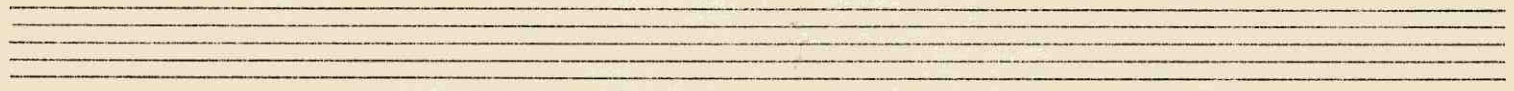
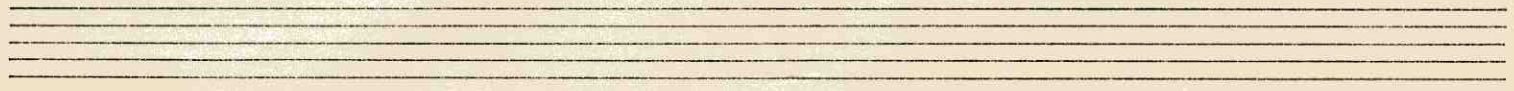

Tromba

sempre staccato

Marcia funebre di Arlecchino

- Staff 5:** Continuation of the first line, marked "molto triste".
- Staff 6:** Continuation of the first line, marked "allarg.^{do} sino al fine". It includes triplet markings (3) and a trill (tr).
- Staff 7:** Continuation of the first line, featuring a trill (tr) and a blue handwritten "b" below a note.
- Staff 8:** Continuation of the first line, ending with a double bar line.
- Staff 10:** Continuation of the second line, ending with a double bar line.

1° Clarinetto

Tema 1 ~ aria militare

Maestoso

2

p

f

tr

3

zall. do

tr

Tema 2

And.^{te} amoroso

mf *p* *mf* *f* *p* *f* *p* *f* *p* *f* *mf* *p* *f* *mf* *p* *f* *allargando*

Marcia funebre di Arlecchino

Grave e lento

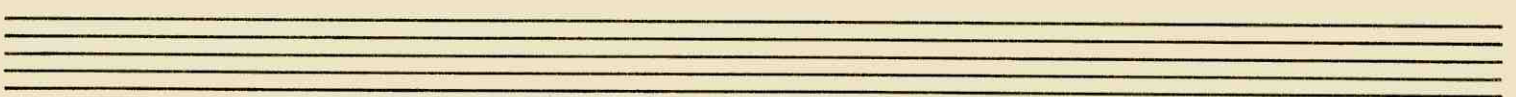
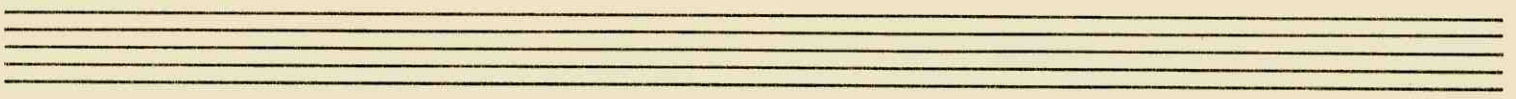
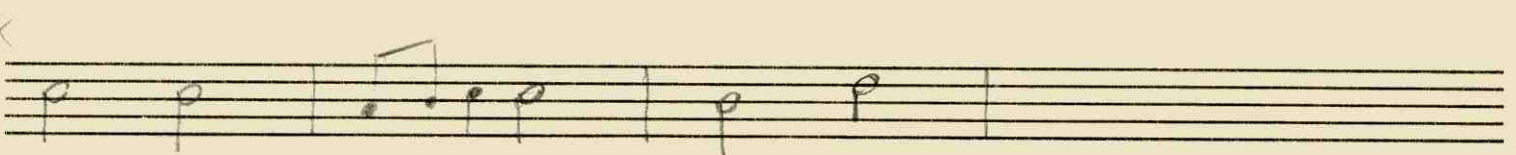
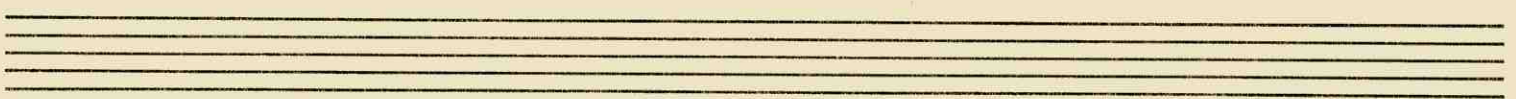
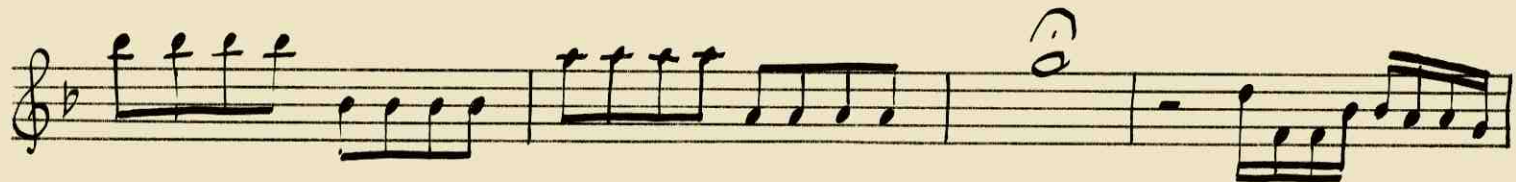

2° Clarinetto

Tema 1°

Maestoso

Tema 2

And.^{te} amozoso

mf p

f p f p

f p

f p

f p

f p

f p

f p

allargando

Marcia funebre di Arlecchino

Grave e lento
